

REVISED PLAN SHOWING THE CONSTRUCTION OF A RESIDENTIAL BUILDING
 AT DOOR NO 20A T.S NO 69/3 BLOCK NO 25 RANGARAJULU STREET ARUMBAKKAM
 MADRAS DIVISION NO 73 FOR [REGULARISATION]

JOINERIES

- D : T.W DOOR PANELLLED: 3'-0" X 6'-6"
- 3.2" - DO. : 2'-6" X 6'-6"
- W : T.W WINDOW : 3'-0" X 4'-6"
- V : R.C.C VENTILATOR: 2'-0" X 1'-6"

AREA STATEMENT

AREA OF PLOT	605 Sq.ft	56.20 m ²
AREA OF G.FLOOR	392 Sq.ft	36.41 m ²
AREA OF FIRST FLOOR	261 "	21.92 "
PLOT COVERAGE	64.7%	
F.S.P. :	1.07	

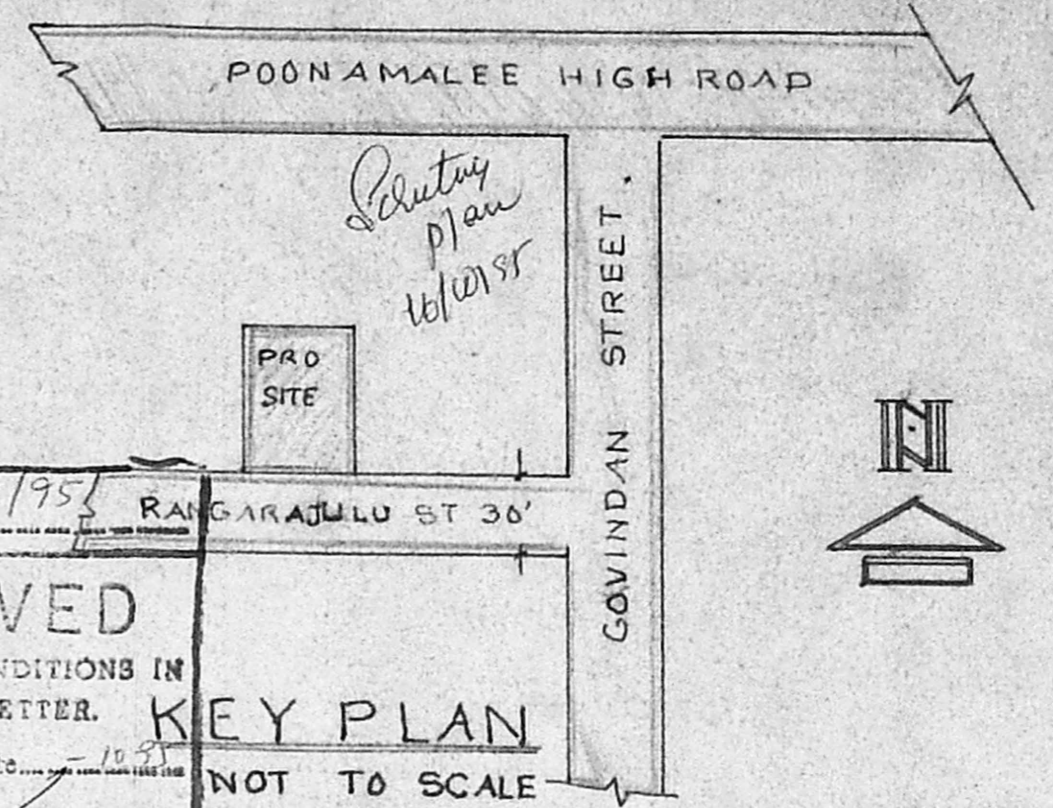

APPROVED
 SUBJECT TO THE CONDITIONS IN
 THIS OFFICE LETTER.
 No. A/19281/661/95 Date: 10/8/95
 FOR MEMBER SECRETARY
 MADRAS METROPOLITAN
 DEVELOPMENT AUTHORITY
 MADRAS - 600 008.

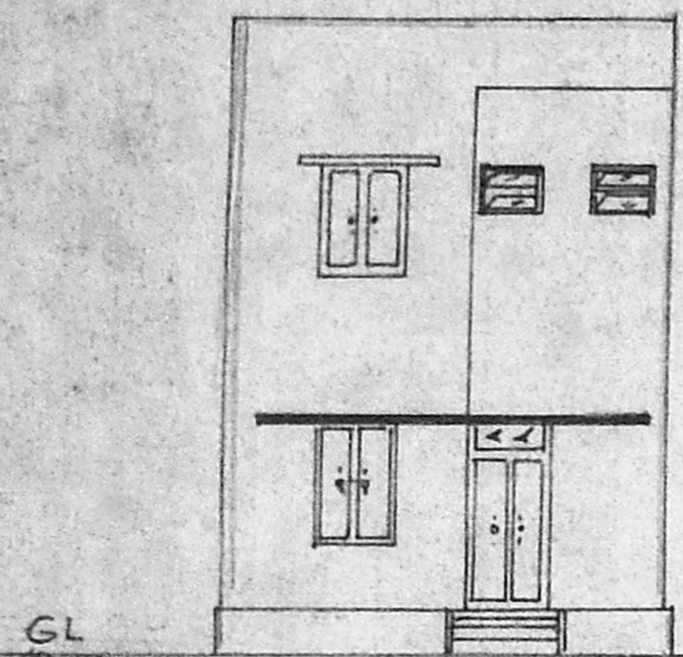

FRONT ELEVATION

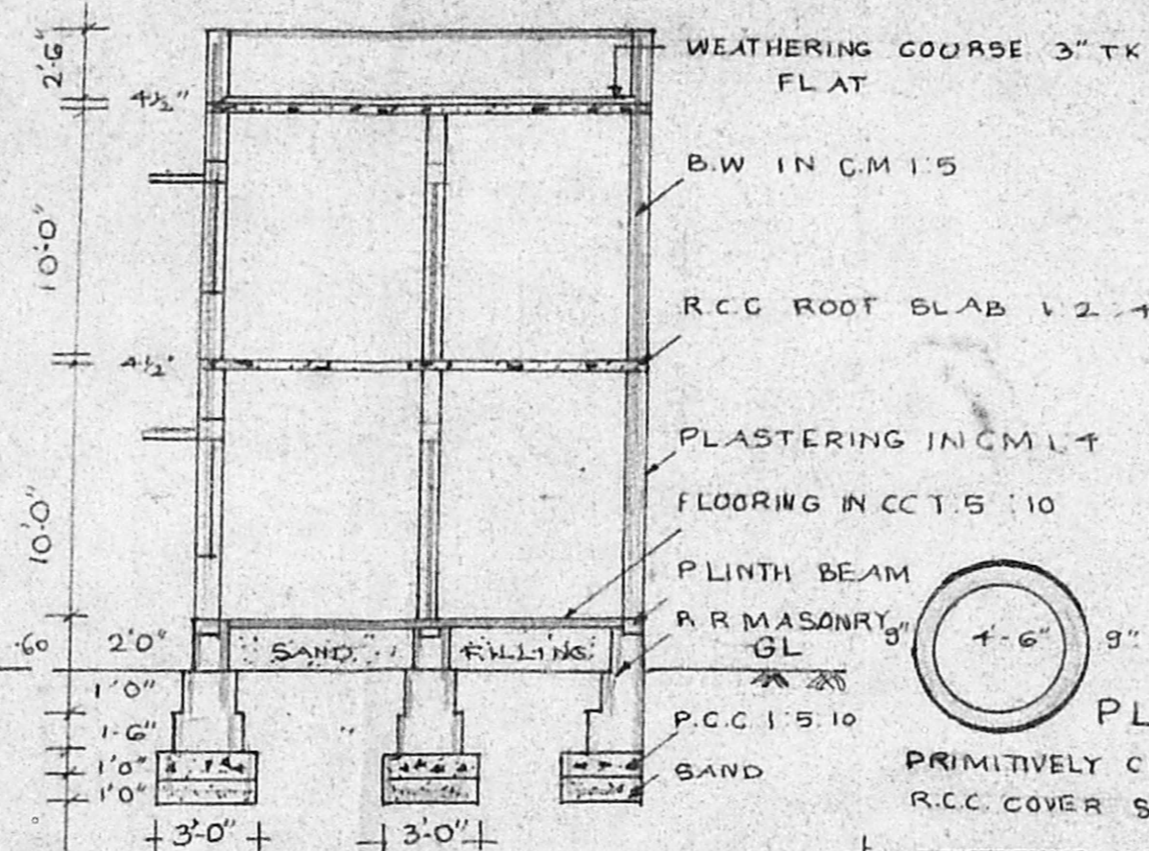

SECTION ON AA'

PLAN
 PRIMITIVELY CLOSED WITH
 R.C.C COVER SLAB 1:2:4

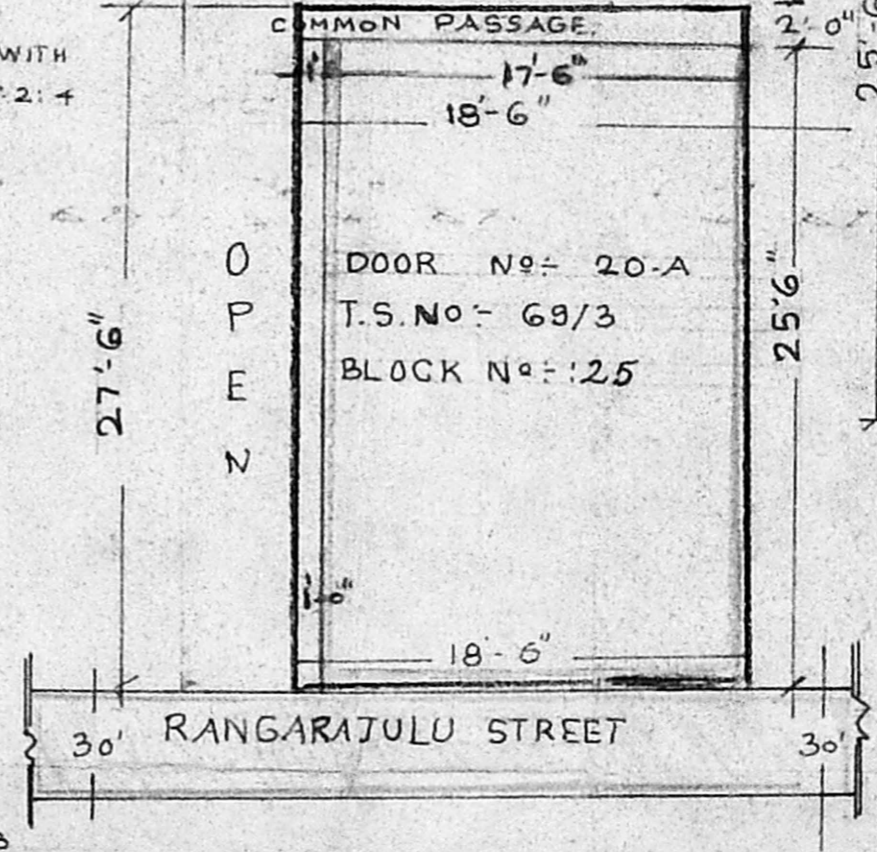

SITE PLAN SCALE: 1/8'

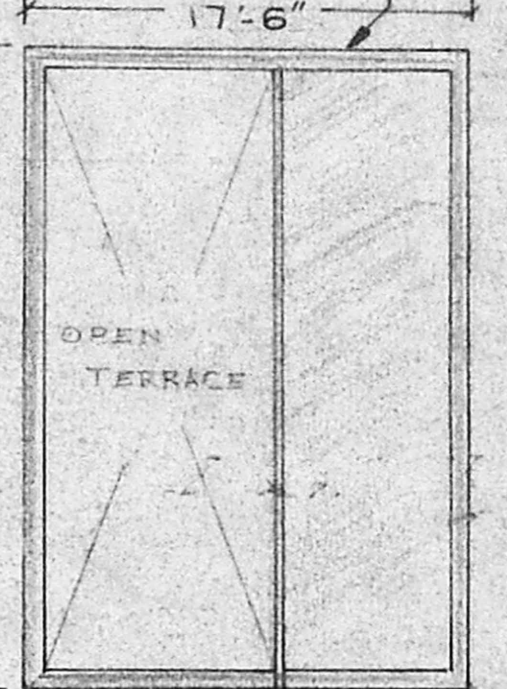

TERRACE FLOOR PLAN

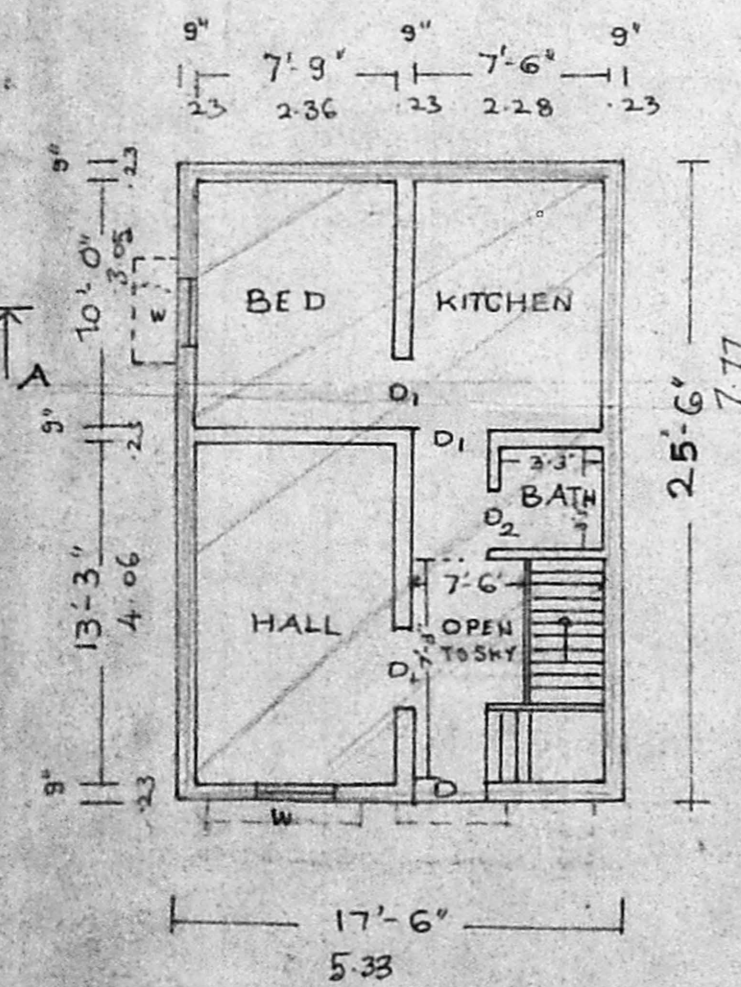

PLAN OF GROUND FLOOR

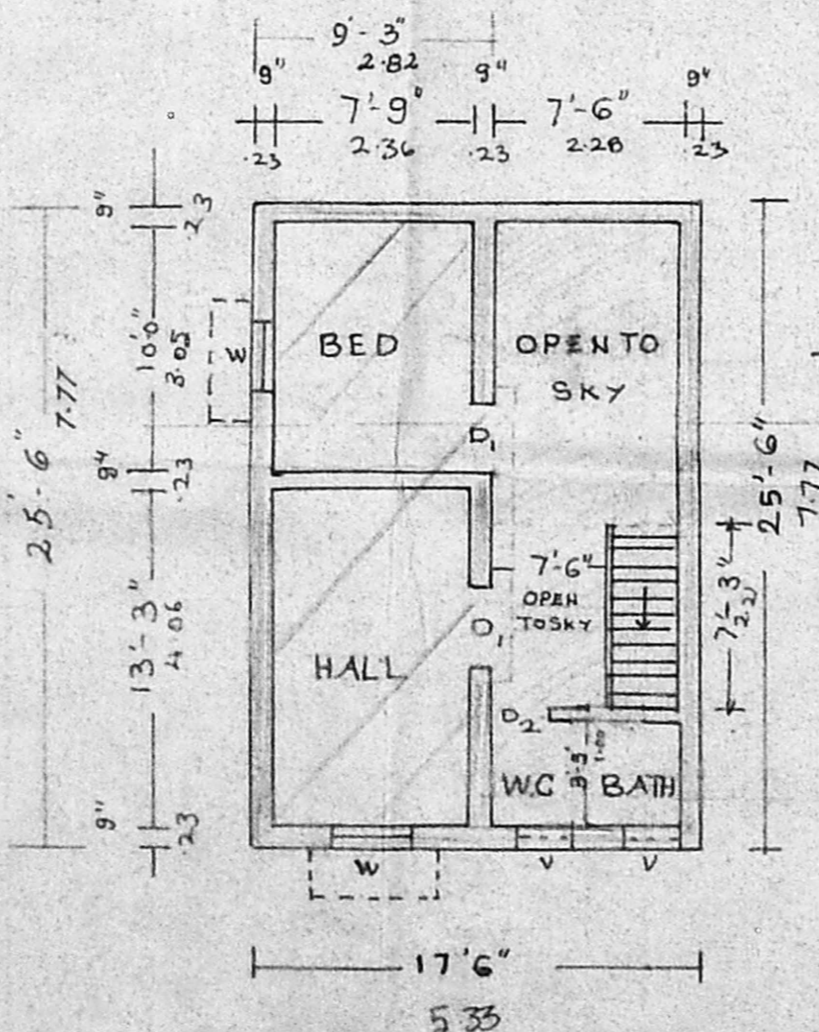

PLAN OF FIRST FLOOR

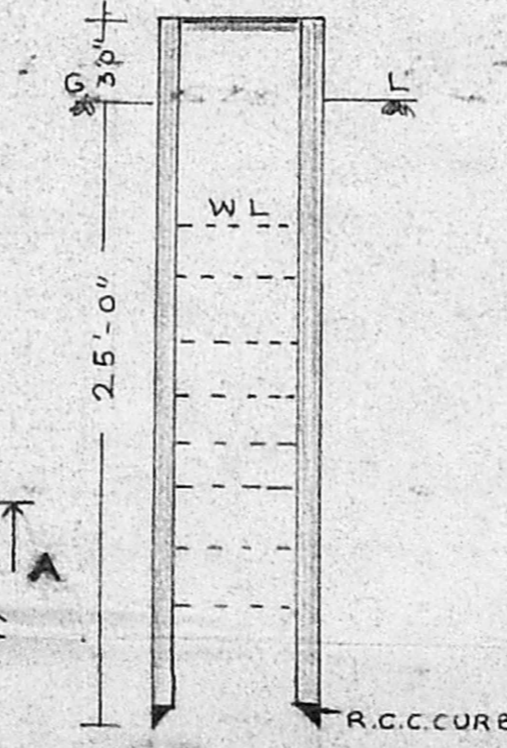

DETAIL OF WELL AT 6'-0 DIA

EXISTING WORK
 PRO WORK
 ROAD
 BOUNDRY LINE OF PLOT

R. velu
 OWNER SIGN

V. Srinivasalu
 Phone. Resi. 420786
V. SRINIVASALU, L.C.E.,
 Asst. Executive Engineer (Retd)
 Consulting Civil Engineer
 Class I Licensed Surveyor
 Corporation of Madras
 REGD. No. 115
LICENSED SURVEYOR
 ARUMBAKKAM, MADRAS-108.